Hawley Times

HAWLEY PRIMARY SCHOOL PTA | OCT 2026 REGISTERED CHARITY 1207349

Welcome Back

YOUR PTA....NEEDS YOU!!!!



IT'S A NEW SCHOOL YEAR.....AND WE ALREADY HAVE SO MANY THINGS PLANNED!

Welcome back to the new school year and hello to all the new Year R parents! I hope your children are settling in well to Zebras and Giraffes. If you would like to help out with the PTA or just keep up to date with what's happening, scan the code below to add yourself to our Whatsapp group.

THE LITTLE RECYCLERS

The Little Recyclers is an organisation that works with over 1,500 schools to turn unwanted clothing into funds. If your having a clear out for Christmas, now's the time to get rid! Clothes, shoes, bags, swimwear, lingerie, jewellery, In any bag or box from home is fine!! No special bag required!

When & Where to Drop Off

THURSDAY 22ND OCTOBER - AM - Under the shelter on the playground.

IT'S HEEEEEERE.....AND WE NEED YOU!

Our Christmas Fayre is back but for it to go ahead we need more volunteers! If you can spare the time to help us set up, man or stall or clear down, your time is really appreciated! Please add yourself to our Whatsapp group and find the Christmas Fayre chat!

Christmas Fayre

FRIDAY 4TH DECEMBER - 3:30-5:30pm

REMINDER!!!

Childrens artwork for the Christmas products needs to be returned to school by the 23rd Oct at the very latest.

CAULIFLOWER Group Ltd.

A REMINDER OF WHO'S WHO

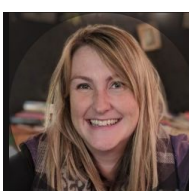

Chair
Carly Woolnough
Child in Year 4
carlywoolnough@hotmail.com

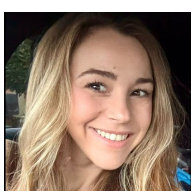

Treasurer
Caitlin McEniry
Child in Year 3 & 5

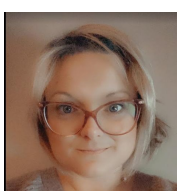

Secretary
Lisa Muir-Howie
Child in Year 4