

HAWLEY PRIMARY SCHOOL

Thursday 18th
September 2025



Welcome to years 3 & 4



Miss Doughty



Mrs Leahy



Mrs Pope



Miss Malli

WHO'S WHO - LIONS



Mrs Spilsbury



Mrs Hopwood



Miss Malli

WHO'S WHO - LEOPARDS





Miss Still



Mrs Copperwheat



Miss Claire

WHO'S WHO - TIGERS





Madame Wos

French



Miss Malloch

Tigers



Mrs Thomson

librarian, ELSA

OTHER STAFF



Miss Baker

Headteacher



Miss Appleby

Assistant Headteacher

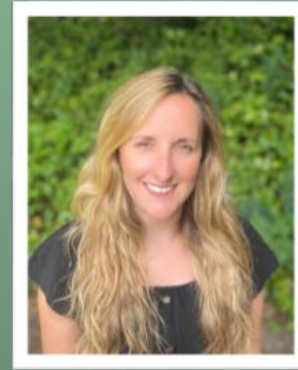

Mrs Smith,

SENCo
Assistant Headteacher

SENIOR LEADERSHIP



▶ If you would like a message to reach a teacher **that day**, please contact Mrs. Lody, don't use Seesaw.

▶ If you can wait for us to read Seesaw, please message us on Seesaw.

MRS LODY

PINS

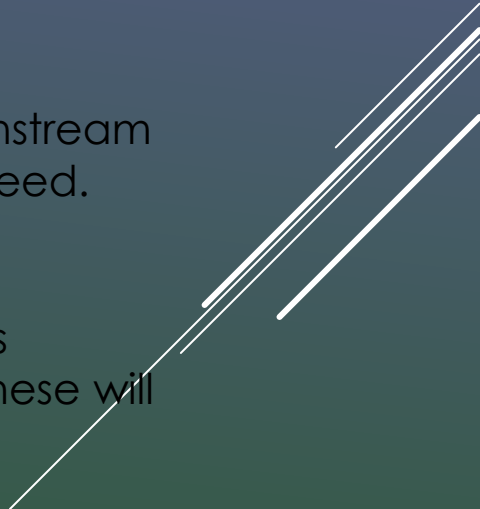
- ▶ Partnership for Inclusion of Neurodiversity in Schools (PINS) funded by NHS England in partnership with the Department of Education, Department for Health and Social Care and the National Network of Parent Carer Forums (NNPCF).
 - ▶ The purpose of the project is to improve the experience of mainstream school for children who may have an additional educational need.
 - ▶ In addition to this, we will continue to offer FACE Parent Sessions covering a range of topics to support parenting in the home. These will be shared via school communication and the school website.
- 



The School day:

8.15 - school doors open to KS2

8.30 - register closes, marked late

10.30 - Break

12.15 - Lunch

1pm - Afternoon registration

3pm- Home time

Building Independence

*What should
my child have
in school?*

- ▶ Small school bag
- ▶ Water bottle (not juice)
- ▶ Fruit/vegetable snack
- to be brought from home
- ▶ Purple Reading Record



Adults give out house points for learning.

Dojos are awarded for positive behaviour and good learning attitudes.

Once a class reaches 1,000 Dojos, they can choose their class reward.

We have high expectations for every child



Positive Relationships and Behaviour Management Policy



Stickers are also given out as a reward.

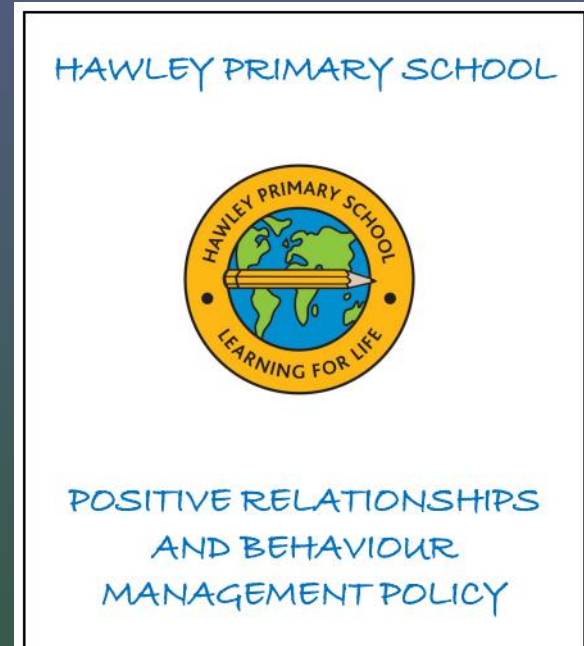

Further information can be found on our school website.

Autumn 1: The Rolling Stone Age

Autumn 2: Local Legacy (WW2)

Spring 1: At Water's Edge

Spring 2: Natural Wonder

Summer 1: Land of Roar

Summer 2: Sporting Heroes



TOPICS

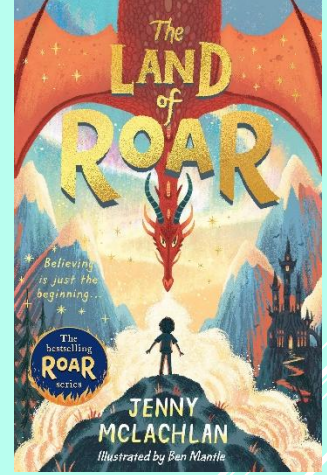

TRIPS AND VISITS

Gilbert White Centre

Year 4 – Tuesday 17th March

Year 3 – Thursday 19th March



KS2 Panto - Aldershot
Tuesday afternoon
16th December

Butser Farm

Thursday 16th October



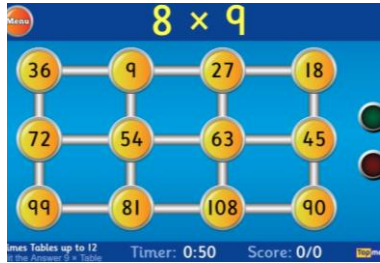

Learning Times Tables

- Table Mountain - 20 x table questions to be answered in class weekly.
- Mental Maths
- Reasoning Rainbow
- TT Rockstars - daily practise in school.
- Hit the Button - useful game for building confidence (FREE on website so you don't need to pay for the app)
- Statutory Testing for year 4s in Summer Term



X10

Can You Conquer Table Mountain?



7×10	$90 \div 10$	3×10	$20 \div 10$	1×10
6×10	0×10	10×10	$80 \div 10$	$20 \div 10$
$30 \div 10$	5×10	$10 \div 10$	8×10	$30 \div 10$
$50 \div 10$	7×10	$100 \div 10$	6×10	$40 \div 10$

HOMWORK



▶ Times Tables Rock Stars (TTR) Practice:

Children in Year 3 and 4 will be set regular TTR practice. We hope they will continue to enjoy practising this at home, as they do in school.

▶ Spellings:

- ▶ We will continue to send home weekly spellings, which will be closely linked to the words and patterns your child is learning in class. However, we will **no longer be holding weekly spelling tests** in school. This will be an opportunity for those of you who wish to, to further practise and embed the spelling rules and patterns that are being taught in the classroom.



5 'Reading Experiences' a week.

These do **NOT** need to be the child's reading book.

Children should record their reading experiences in their purple books.

Reading Records are checked weekly. We try to give the children the opportunity to change reading books every day if we have time.

READING & SPELLING LOGS

HOW CAN YOU HELP?

- ▶ Praise effort, resilience and learning attitude as well as the finished product
- ▶ Positivity
- ▶ Reading, times tables, spelling, other home learning tasks
- ▶ Communication with us – please contact your child's teacher
- ▶ £2.00 cookery donation
- ▶ Tissues for the classroom

